

MILLER CREEK ROAD
RIGHTS-OF-WAY AND IMPROVEMENTS EXHIBIT
MISSOULA, MONTANA SEC. 1, T. 12 N., R. 20 W., P.M., M.

REVISIONS:

NO.	DESCRIPTION	DATE

PROJECT: 07-04-20A
FILE NO: 070420A_ENGROACHMENT_EXHIBIT
DRAWN: WGM/DAVID/DAVID/DAVID - 07/20/08
LAYOUT: 50 SCALE-1
SURVEYED: MH/JN
DESIGN: JMK
DRAFT: ELL
APPROVE: KFA
DATE: SEPTEMBER 24, 2008

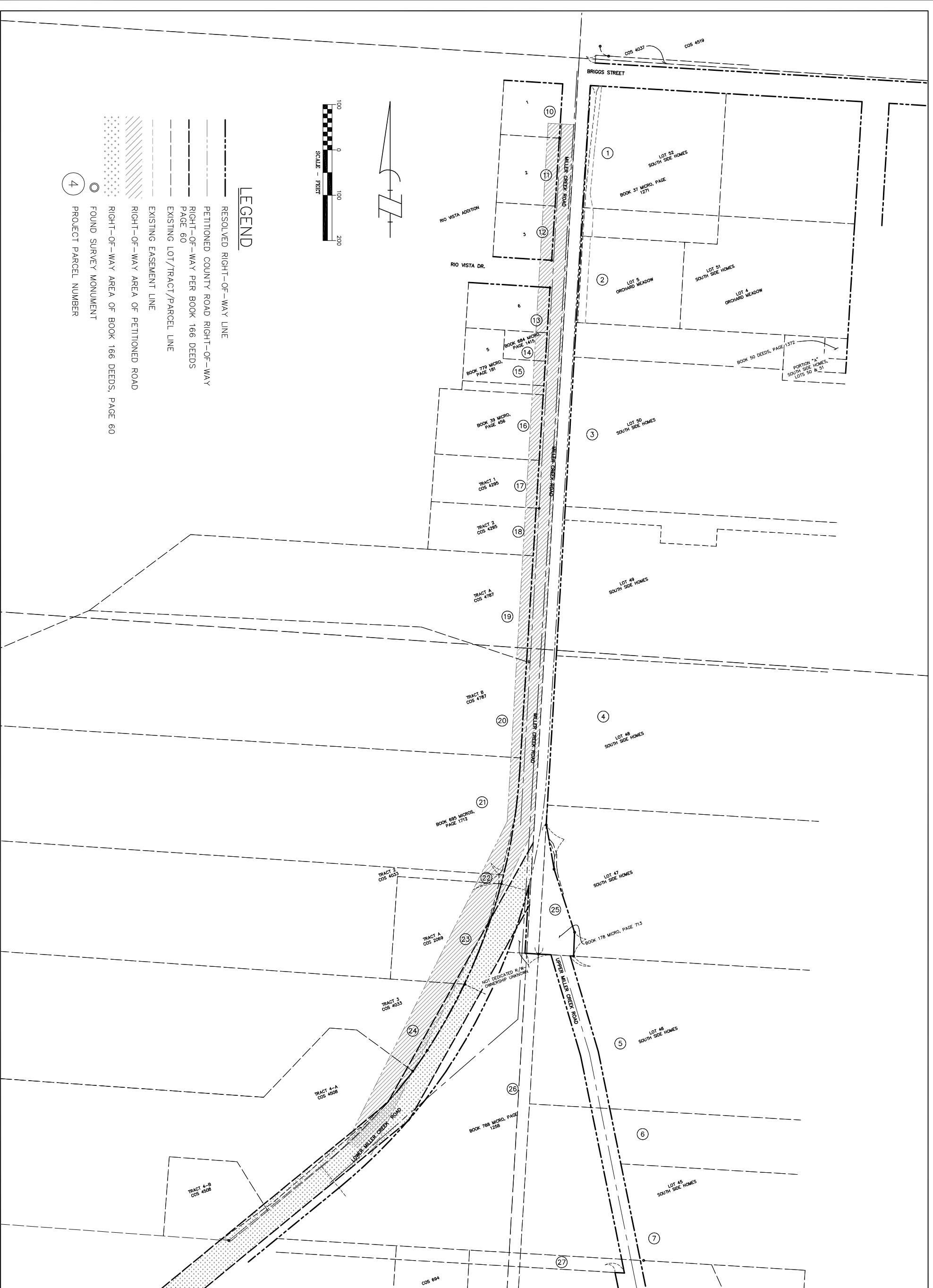

RIO VISTA DR.

PUBLIC ROAD EASEMENT PER
BOOK 762 (MICRO) PAGE 81
(YET TO BE ACCEPTED BY COUNTY)
DITCH EASEMENT
BOOK 762 MICRO, PAGE 80

LOT 5
ORCHARD MEADOW

6
BOOK 684 MICRO,
PAGE 1415
5
BOOK 779 MICRO,
PAGE 181

BOOK 39 MICRO,
PAGE 456

LOT 50
SOUTH SIDE HOMES

TRACT 1
COS 4295

LOCATION OF 60' PUBLIC ROAD
PETITIONED DECEMBER 27, 1895
AND DECLARED A PUBLIC HIGHWAY
JANUARY 9, 1896

TRACT 2
COS 4295

MILLER CREEK ROAD

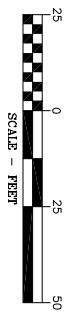

30'
STORM DRAIN EASEMENT PER
BOOK 182 MICRO, PAGE 020

MILLER CREEK ROAD

RIGHTS-OF-WAY AND IMPROVEMENTS EXHIBIT

MISSOULA, MONTANA SEC. 1, T. 12 N., R. 20 W., P.M., M.

3021 PALMER • P.O. BOX 16027
MISSOULA, MONTANA 59808-6027
TEL: 406-728-4611
FAX: 406-728-2478
WWW.WMGROUP.COM



NO.	DESCRIPTION	DATE

PROJECT: 07-04-20A
 FILE NO.: 070420A_ENGROGCHMENT_EXHIB
 DRAWN BY: JMK
 CHECKED BY: JMK
 LAYOUT: 50 SCALE-3
 SURVEYED: MH/JN
 DESIGN: JMK
 DRAFT: ELL
 APPROVE: JMK
 DATE: SEPTEMBER 24, 2008

LOCATION OF 60' PUBLIC ROAD
 PETITIONED DECEMBER 27, 1895
 AND DECLARED A PUBLIC HIGHWAY
 JANUARY 9, 1896

TRACT 2
 COS 4295

18

30'
 STORM DRAIN EASEMENT PER
 BOOK 182 MICRO, PAGE 020

TRACT A
 COS 4787

LOT 49
 SOUTH SIDE HOMES

19

TRACT B
 COS 4787

4

LOT 48
 SOUTH SIDE HOMES

20

MILLER CREEK ROAD

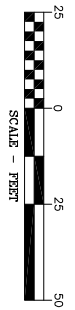

4' WOOD SPLIT RAIL FENCE

4' WOOD RAIL FENCE

4' WOOD RAIL FENCE

21

MICROS,

NO.	DESCRIPTION	DATE

REVISIONS:

PROJECT: 07-04-20A
 FILE NO.: 070420A_ENGROGMENT_LE#18
 DRAWING: 070420A000.dwg - 070420A.dwg
 LAYOUT: 50 SCALE=4
 SURVEYED: MH/JN
 DESIGN: JMK
 DRAFT: ELL
 APPROVE: JMK
 DATE: SEPTEMBER 24, 2008

MILLER CREEK ROAD
RIGHTS-OF-WAY AND IMPROVEMENTS EXHIBIT
MISSOULA, MONTANA SEC. 1, T. 12 N., R. 20 W., P.M., M.

3021 PALMER • P.O. BOX 16027
 MISSOULA, MONTANA 59808-6027
 TEL: 406-728-4611
 FAX: 406-728-2476
 WWW.WGMGROUP.COM



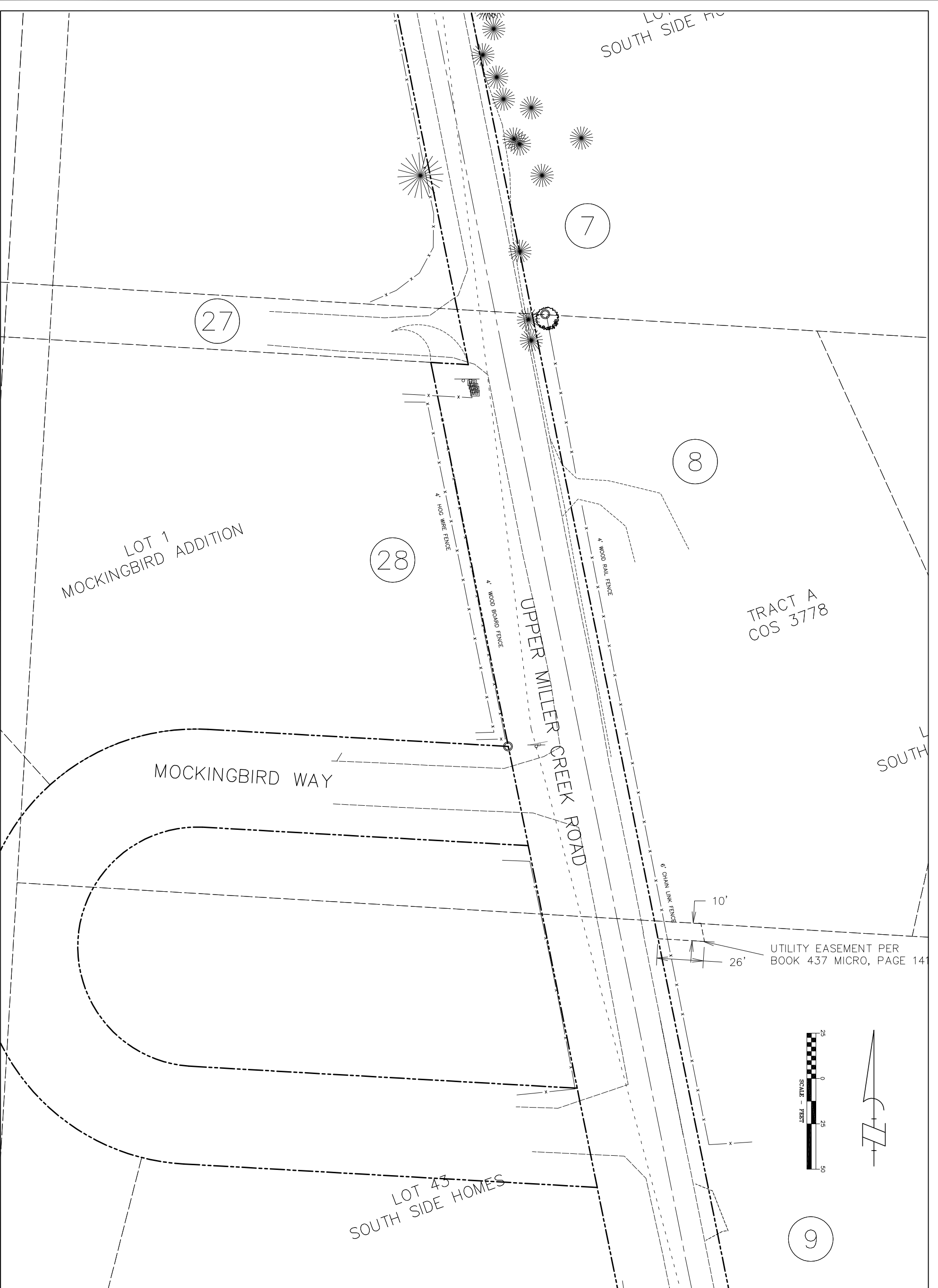

REVISIONS:

NO.	DESCRIPTION	DATE

PROJECT: 07-04-20A
 FILE NO.: 070420A_ENGAGEMENT_EXHIBIT
 FILE PATH: \\WGM\070420A\070420A.dwg - 070420A.dwg
 LAYOUT: 50 SCALE-7
 DRAWN: JMK
 CHECKED: ELL
 DATE: SEPTEMBER 24, 2008

MILLER CREEK ROAD
RIGHTS-OF-WAY AND IMPROVEMENTS EXHIBIT
MISSOULA, MONTANA SEC. 1, T. 12 N., R. 20 W., P.M., M.

WGM
GROUP

3021 PALMER • P.O. BOX 15027
 MISSOULA, MONTANA 59808-6027
 TEL: 406-728-4611
 FAX: 406-728-2476
 WWW.WMGROUP.COM

