

PRELIMINARY
 PLOTTED: 4/18/2008
 SAVED: 4/18/2008

**MILLER CREEK ROAD IMPROVMENTS
 BRIGGS STREET TO MOCKINGBIRD WAY
 MISSOULA, MT**

WGM GROUP, INC.
 ENGINEERING • SURVEYING • PLANNING
 3021 Palmer • (406) 728-4611
 P.O. Box 16027 • Missoula, MT 59808

PROJECT: 07-04-20A
 FILE No: GRAPHICAL LAYOUTS.DGN
 PROJECT: 444 DESIGN WORKING
 LAYOUT: Sheet 1
 SURVEYED: Initials
 DESIGN: TI
 DRAFT: TI/BEA
 APPROVE: Initials
 DATE: 4/18/2008
 SHEET: 1 OF 7

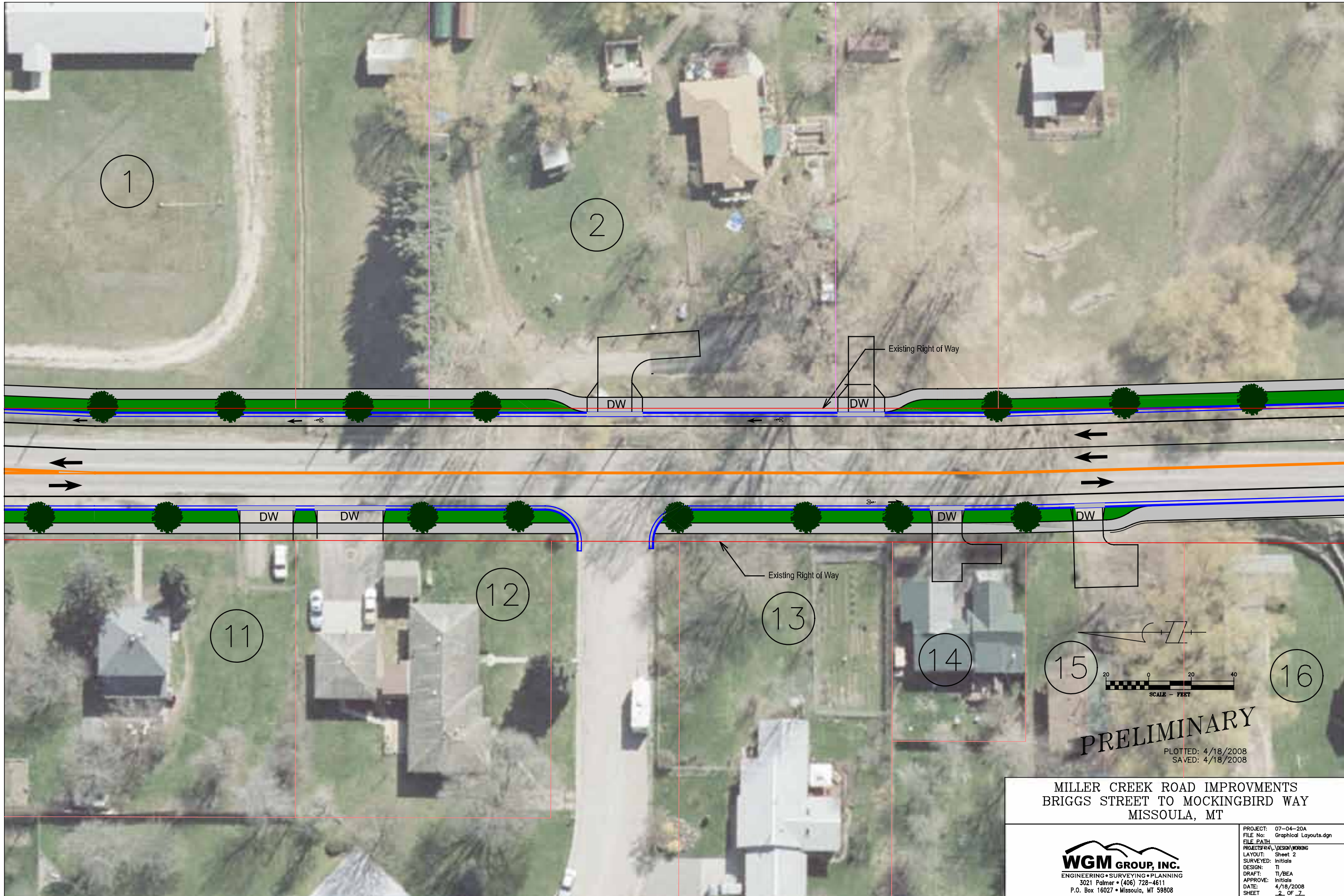

PRELIMINARY
 PLOTTED: 4/18/2008
 SAVED: 4/18/2008

**MILLER CREEK ROAD IMPROVMENTS
 BRIGGS STREET TO MOCKINGBIRD WAY
 MISSOULA, MT**

WGM GROUP, INC.
 ENGINEERING • SURVEYING • PLANNING
 3021 Palmer • (406) 728-4611
 P.O. Box 16027 • Missoula, MT 59808

PROJECT: 07-04-20A
 FILE No: Graphical Layouts.dgn
 FILE PATH: PROJECTS\444 DESIGN\WORKING
 LAYOUT: Sheet 2
 SURVEYED: Initials
 DESIGN: TI
 DRAFT: TI/BEA
 APPROVE: Initials
 DATE: 4/18/2008
 SHEET: 2 OF 7

3

4

Existing Right of Way

DW

DW

DW

DW

DW

DW

Existing Right of Way

16

17

18

19

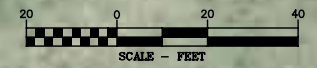

PRELIMINARY

PLOTTED: 4/18/2008
 SAVED: 4/18/2008

MILLER CREEK ROAD IMPROVMENTS
 BRIGGS STREET TO MOCKINGBIRD WAY
 MISSOULA, MT

WGM GROUP, INC.
 ENGINEERING • SURVEYING • PLANNING
 3021 Palmer • (406) 728-4611
 P.O. Box 16027 • Missoula, MT 59808

PROJECT: 07-04-20A
 FILE No: Graphical Layouts.dgn
 PROJECT PATH: \DESIGN\WORKING
 LAYOUT: Sheet 3
 SURVEYED: Initials
 DESIGN: TI
 DRAFT: TI/BEA
 APPROVE: Initials
 DATE: 4/18/2008
 SHEET: 3 OF 7

4



PRELIMINARY

PLOTTED: 4/18/2008
SAVED: 4/18/2008

**MILLER CREEK ROAD IMPROVMENTS
BRIGGS STREET TO MOCKINGBIRD WAY
MISSOULA, MT**

WGM GROUP, INC.
ENGINEERING • SURVEYING • PLANNING
3021 Palmer • (406) 728-4611
P.O. Box 16027 • Missoula, MT 59808

PROJECT: 07-04-20A
FILE No: Graphical Layouts.dgn
PROJECT PATH: \DESIGN\WORKING
LAYOUT: Sheet 4
SURVEYED: Initials
DESIGN: TI
DRAFT: TI/BEA
APPROVE: Initials
DATE: 4/18/2008
SHEET: 4 OF 7

5

6

7

26

27

Existing Right of Way

Existing Right of Way

Existing Right of Way

DW

DW

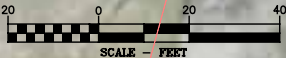

PRELIMINARY
 PLOTTED: 4/18/2008
 SAVED: 4/18/2008

MILLER CREEK ROAD IMPROVMENTS
 BRIGGS STREET TO MOCKINGBIRD WAY
 MISSOULA, MT

WGM GROUP, INC.
 ENGINEERING • SURVEYING • PLANNING
 3021 Palmer • (406) 728-4611
 P.O. Box 16027 • Missoula, MT 59808

PROJECT: 07-04-20A
 FILE No: Graphical Layouts.dgn
 PROJECT PATH: DESIGN WORKING
 LAYOUT: Sheet 5
 SURVEYED: Initials
 DESIGN: TI/BEA
 DRAFT: TI
 APPROVE: Initials
 DATE: 4/18/2008
 SHEET: 5 OF 7

8

28

Existing Right of Way

Existing Right of Way

DW

DW

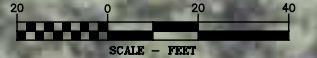

PRELIMINARY
 PLOTTED: 4/18/2008
 SAVED: 4/18/2008

**MILLER CREEK ROAD IMPROVMENTS
 BRIGGS STREET TO MOCKINGBIRD WAY
 MISSOULA, MT**

WGM GROUP, INC.
 ENGINEERING • SURVEYING • PLANNING
 3021 Palmer • (406) 728-4611
 P.O. Box 16027 • Missoula, MT 59808

PROJECT: 07-04-20A
 FILE No: Graphical Layouts.dgn
 PROJECT PATH: DESIGN WORKING
 LAYOUT: Sheet 6
 SURVEYED: Initials
 DESIGN: TI
 DRAFT: TI/BEA
 APPROVE: Initials
 DATE: 4/18/2008
 SHEET: 6 OF 7

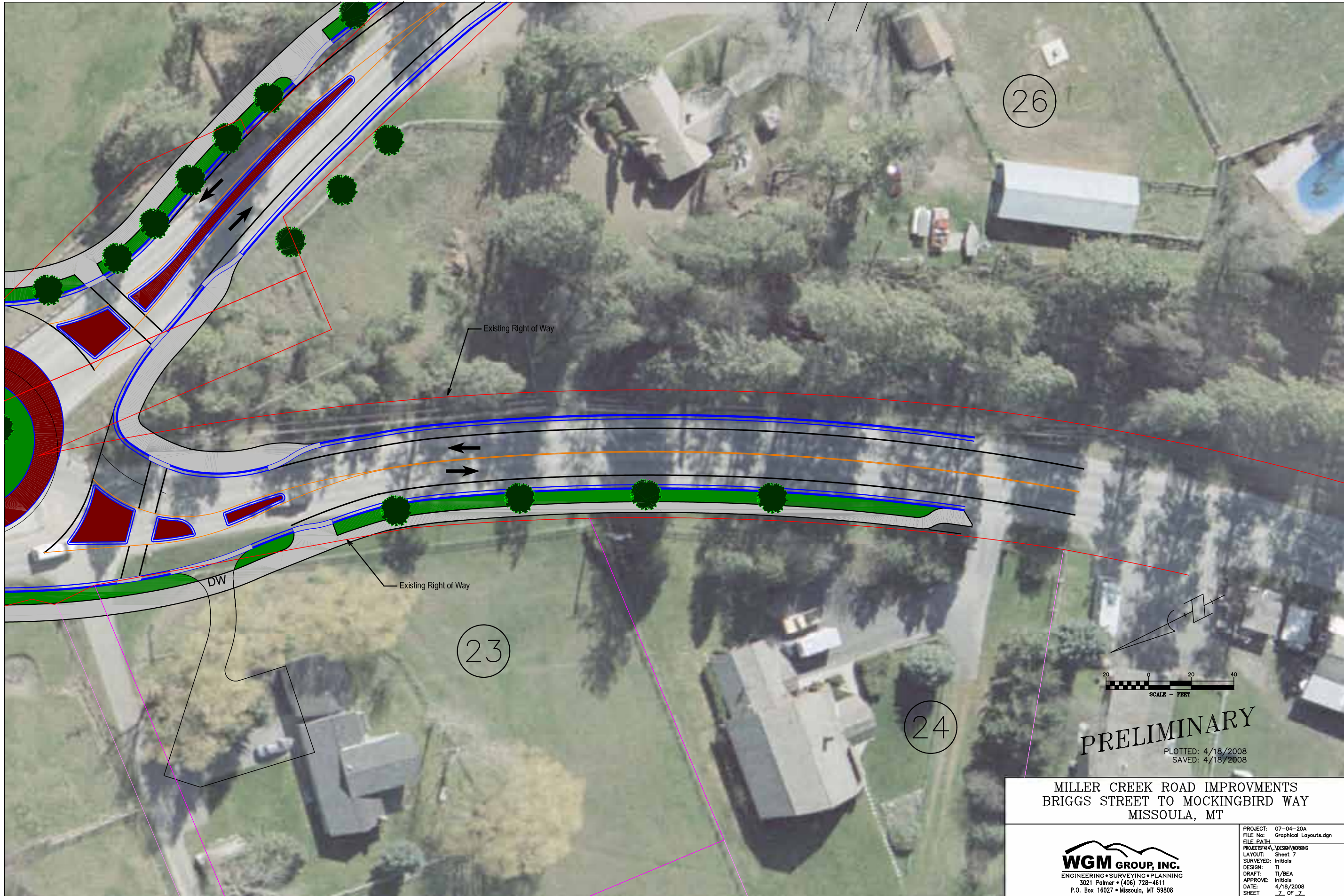

26

23

24

Existing Right of Way

Existing Right of Way

DW

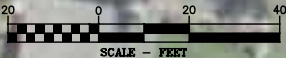

PRELIMINARY
 PLOTTED: 4/18/2008
 SAVED: 4/18/2008

**MILLER CREEK ROAD IMPROVMENTS
 BRIGGS STREET TO MOCKINGBIRD WAY
 MISSOULA, MT**

WGM GROUP, INC.
 ENGINEERING • SURVEYING • PLANNING
 3021 Palmer • (406) 728-4611
 P.O. Box 16027 • Missoula, MT 59808

PROJECT: 07-04-20A
 FILE No: Graphical Layouts.dgn
 PROJECT PATH: DESIGN WORKING
 LAYOUT: Sheet 7
 SURVEYED: Initials
 DESIGN: TI
 DRAFT: TI/BEA
 APPROVE: Initials
 DATE: 4/18/2008
 SHEET: 7 OF 7